



THE ARABIAN RACING ORGANISATION INTERNATIONAL ENTRY FORM 2010

This form should be completed by non-UK Owners or Trainers who wish to enter in an International Race in the UK in 2010

(Please complete in block capitals)

(Veuillez finir en capitales)

Name of Race: _____

(Nom de Course)

Date: _____

(Date)

Racecourse: _____

(Lieu de la reunion)

Distance: _____

Name of horse (Nom du cheval) : _____

Sex: Filly/ Mare/Colt/Gelding/Stallion* (* delete as appropriate)

*(Sexe: Pouline/Jument/Pulain/Hongre/Étaion) (*Veuillez supprimer si nécessaire)*

Date of birth *(Date de naissance)*: ____ / ____ / ____

Colour *(Couleur)*: _____

Country of Birth *(Pays de naissance)*: _____

Dam *(Poulinière)*: _____

Sire: _____

Sire of Dam: _____ Stud-book No: _____

Breeder *(Éleveur)*: _____

Owner's Name *(Nom de Propriétaire)*: _____

Address: _____

Postal code: _____ Phone/Fax: _____

Email: _____

(NB: All correspondence will be sent by email unless requested otherwise. Please ensure you write your email address clearly.)

Trainer's Name *(Nom d' Entraîneur)*: _____

Address: _____

Postal code: _____ Phone/Fax: _____

Email: _____

(NB: All correspondence will be sent by email unless requested otherwise. Please ensure you write your email address clearly.)



Colours (*Couleurs*):

Jacket (Casaque)

Sleeves (Manches)

Cap (Toque)

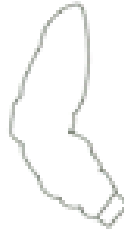
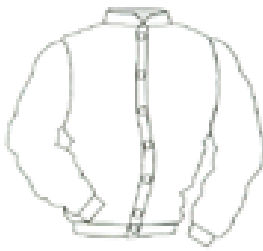

Payment:

All entry fees must be paid at the time of entry otherwise the entry will NOT be accepted.

Please indicate whether you wish to pay:

By Bank Transfer

Please transfer all fees to

Swift code: NWBKGB2L
Sort Code: 56-00-60
Beneficiary: Weatherbys Bank Ltd
Account Number: 40509443
IBAN Number: GB68NWBK56006040509443
Payment Details: ARO Ltd - 588425

All bank charges are payable by yourself, ie. the remitter.

Proof of payment must be received with this form.

OR

Through a France Galop Account

Please provide full details below:

Name of Account Holder: _____

Account Number: _____



International Entry Checklist:

Please ensure you send:

- Copies of the frontpage, ID/ markings page and vaccination page of the horse's passport
- Full race performance history
- Proof of payment or France Galop account details

Failure to include any of the above will result in the entry not being accepted.

*Please note the vaccination laws of the UK as below. **Failure to comply will result in the horse entry being declared void.***

24A. No horse shall be admitted to any racecourse when a meeting held under these Regulations takes place unless accompanied by its Passport giving a complete and up to date vaccination record signed by a Veterinary Surgeon, who is neither the owner nor the trainer of the horse at the time of vaccination. Such a document must show in both cases that it has received two primary vaccinations against Equine Influenza, which has been given no less than 21 days apart and no more than 92 days apart. In addition, where sufficient time has elapsed subsequent to the primary vaccinations the vaccination section of the Passport must be completed to show that:

(i) A horse has received a first booster vaccination given no less than 150 days and no more than 215 days after the second component of the primary vaccination, and

(ii) A horse has received booster vaccinations at intervals of not more than a year apart or such lesser time as the BHA may, in an emergency, decide, and that none of these vaccinations has been given within the seven days previous to the race in which the horse is declared to run. **No vaccination must have been given on the day of the race in which the horse is declared to run or on any of the 6 days before the race. A horse which, in the opinion of a Veterinary Officer, fails to satisfy this requirement is not qualified to run.**

N.B. 1. The above are minimum requirements. The vaccines administered must appear on a list published by the BHA as amended from time to time or be acceptable to a Veterinary Officer and in general should be given according to the manufacturer's instructions. In many cases booster injections are recommended at intervals of less than twelve months.

2. All vaccination intervals referred to above are to be calculated by ignoring the day of the vaccination and counting the day of the race.



Declaration:

Herewith I certify that I accept the current racing regulations of the country I will race in and that the above mentioned horse has liability insurance and is vaccinated according to the rules of the country.

A copy of the complete passport of the horse including a copy of the vaccination page of the passport must be enclosed on the first race entry of a horse in the country. A copy of the vaccination passport has to be enclosed after each subsequent vaccination.

Only completed forms will be accepted.

Je certifie que j'accepte les règlements courant actuels du pays dans lequel je courrai et que le cheval mentionné a l'assurance responsabilité civile et est vacciné selon les règles du pays.

Une copie du passeport complet du cheval en incluant une copie de la page de vaccination du passeport doit être entourée sur la première entrée de course d'un cheval dans le pays. Une copie du passeport de vaccination doit être entourée après chaque vaccination ultérieure.

Seulement les formes accomplies seront acceptées.

Name (Nom):.....

Signature :

Date:

Please send this entry form and Race performance to the ARO office on:

Fax to +44 1635 230200 or email the completed form to entries@aroracing.co.uk

If you have queries please call +44 1635 5244455

Envoyez cette fiche et performance de Course au bureau ARO sur :

Fax +44 1635 230200 ou envoie la forme accomplies e-mail à entries@aroracing.co.uk

Si vous avez des requêtes appelez-vous +44 1635 5244455